

Vescom B.V.
t.a.v. Ron Verlouw
Postbus 70
5750 AB Deurne.

Hengelo (ov), 10 dec. 13

Test specimen:	Specimen:	Colour:	Client reference number:
	A.	Brown	Meubelbekleding – Silica.

Examination:	Testnumber:	Testname:
	1.	Determination of abrasion resistance.

Results See following pages

Laboratory Quality Control

This report exists of 5 numbered pages and can only be reproduced entirely.

The test results are referring only to the received test specimens. Specimens where delivered by client. The interpretation of results and recommendations are for risk of the client. Regarding to this report Textile Lab does not accept responsibility for any damage caused due to the test results our services. The examined specimens are claimable at the office of Textile Lab within one month after the above-mentioned date. With the exception; when tested for fire/smoke properties, when returned to client at client request our when all the material has been consumed. No part of this report may be altered or published, without the prior written permission of the board of directors.

Check this report of 10 dec. 13 on authenticity. Page: 1 / 5

Testing • Research • Development • Training • Consultancy • Support

Test : 1. Determination of abrasion resistance.

Norm : EN ISO 12947 part 2
Apparatus : Martindale Test Machine
Weight : 12 kPa
Abradant type : Sample A: wool abradant fabric
Results : Abrasion

Results test 1 specimen	A. Number of Cycles
1e	110.000
2e	110.000
3e	110.000
4e	110.000
Mean	110.000

Results : Weight

Results test 1 specimen	Weight before the test	Weight after the test
A.	0.61 gram	0.52 gram

Laboratory Quality Control

This report exists of 5 numbered pages and can only be reproduced entirely.

The test results are referring only to the received test specimens. Specimens where delivered by client. The interpretation of results and recommendations are for risk of the client. Regarding to this report Textile Lab does not accept responsibility for any damage caused due to the test results our services. The examined specimens are claimable at the office of Textile Lab within one month after the above-mentioned date. With the exception; when tested for fire/smoke properties, when returned to client at client request our when all the material has been consumed. No part of this report may be altered or published, without the prior written permission of the board of directors.

Check this report of 10 dec. 13 on authenticity. Page: 2 / 5

Testing • Research • Development • Training • Consultancy • Support

2. Photos



Laboratory Quality Control

This report exists of 5 numbered pages and can only be reproduced entirely.

The test results are referring only to the received test specimens. Specimens were delivered by client. The interpretation of results and recommendations are for risk of the client. Regarding to this report Textile Lab does not accept responsibility for any damage caused due to the test results our services. The examined specimens are claimable at the office of Textile Lab within one month after the above-mentioned date. With the exception; when tested for fire/smoke properties, when returned to client at client request our when all the material has been consumed. No part of this report may be altered or published, without the prior written permission of the board of directors.

Check this report of 10 dec. 13 on authenticity. Page: 3 / 5

Testing • Research • Development • Training • Consultancy • Support

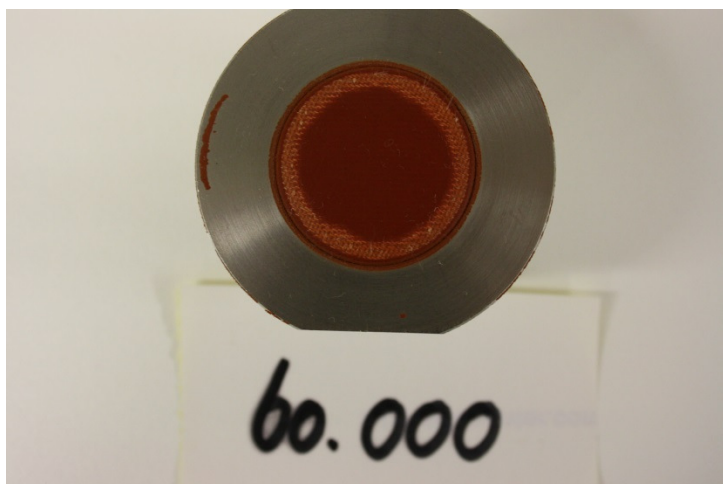

Specimen A – 60.000 cycles

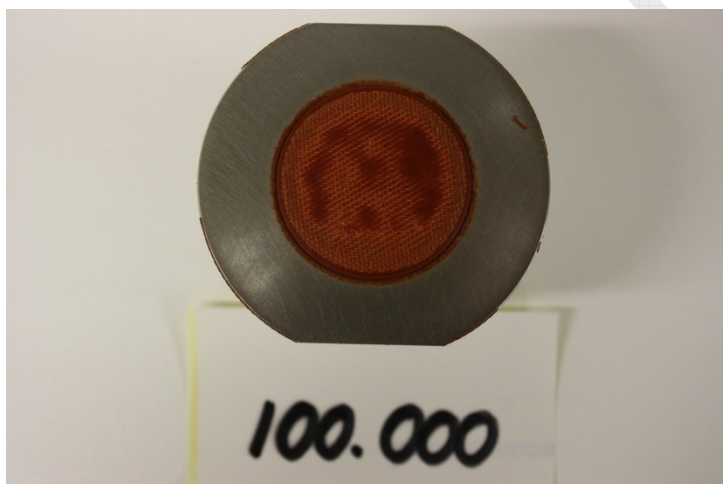

Specimen A – 100.000 cycles

Laboratory Quality Control

This report exists of 5 numbered pages and can only be reproduced entirely.

The test results are referring only to the received test specimens. Specimens where delivered by client. The interpretation of results and recommendations are for risk of the client. Regarding to this report Textile Lab does not accept responsibility for any damage caused due to the test results our services. The examined specimens are claimable at the office of Textile Lab within one month after the above-mentioned date. With the exception; when tested for fire/smoke properties, when returned to client at client request our when all the material has been consumed. No part of this report may be altered or published, without the prior written permission of the board of directors.

Check this report of 10 dec. 13 on authenticity. Page: 4 / 5

Testing • Research • Development • Training • Consultancy • Support

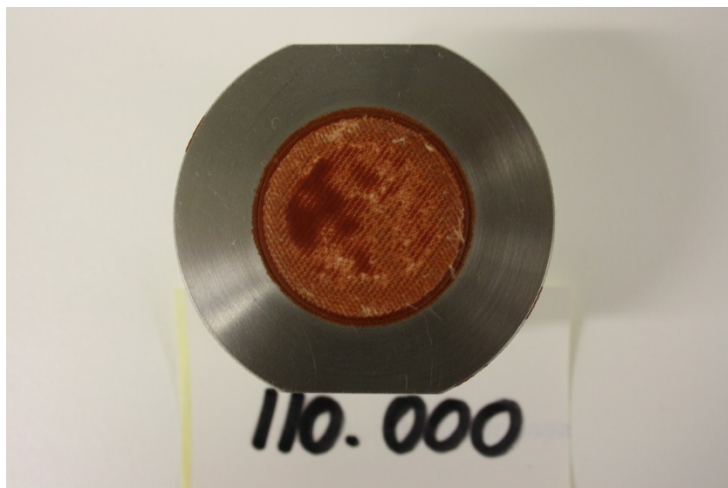

Specimen A – 110.000 cycles

Laboratory Quality Control

This report exists of 5 numbered pages and can only be reproduced entirely.

The test results are referring only to the received test specimens. Specimens were delivered by client. The interpretation of results and recommendations are for risk of the client. Regarding to this report Textile Lab does not accept responsibility for any damage caused due to the test results our services. The examined specimens are claimable at the office of Textile Lab within one month after the above-mentioned date. With the exception; when tested for fire/smoke properties, when returned to client at client request our when all the material has been consumed. No part of this report may be altered or published, without the prior written permission of the board of directors.

Check this report of 10 dec. 13 on authenticity. Page: 5 / 5

Testing • Research • Development • Training • Consultancy • Support