# formoza

8026.01 - 8026.12

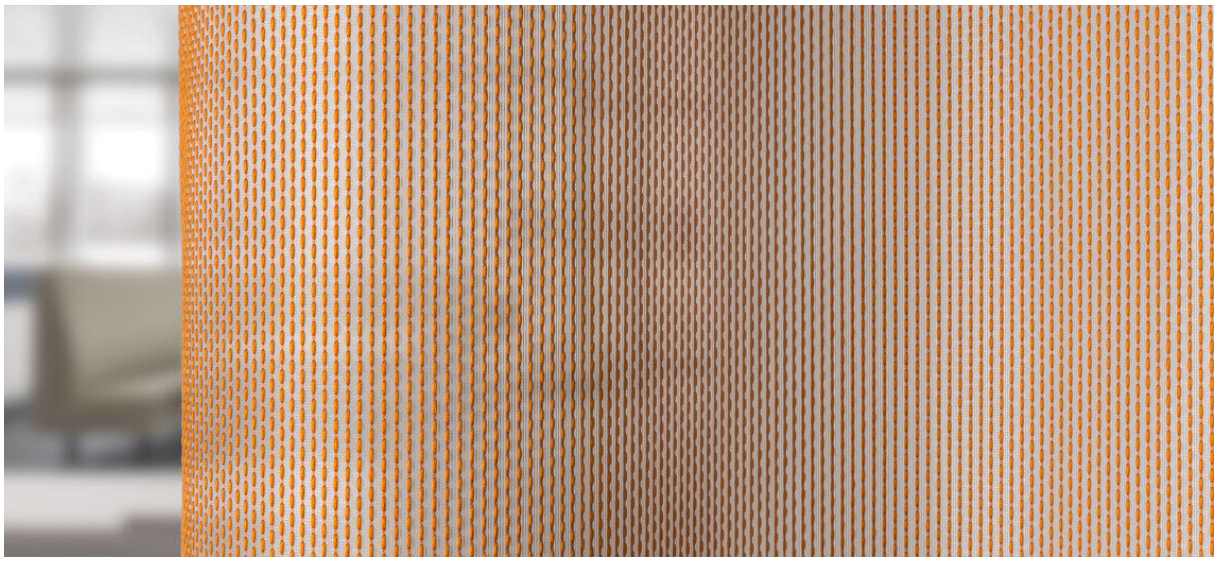

binder
**curtain**
**sheer/transparent**

description
**fabric in which thicker yarns have been woven that provide structure and volume**

composition
**42% recycled polyester FR / 58% polyester FR**

width
**± 295 cm, ± 116 inches**

weight
**± 392 gr/m¹, ± 13 oz/yd¹ fabrics**

sound absorption
**ISO 354**
alphaw 0.80 (pleated)
**ASTM C423**
nrc 0.75

visual & thermal comfort
**EN 410/EN 14501**

flame retardancy
**EN 13773, class 1**
**BS 5867 – 2, type C**
**NF P 92 / 503 – 507, M1**
**DIN 4102, B1**
**UNI VF 8456 – 8457, classe 1**
**NFPA 701**
**IMO 2010 FTP part 7**
**CAN ULC S109**

colorfastness to crocking
**ISO 105 X12**
wet 4-5 / dry 4-5 (scale 1-5)
**AATCC 8**
wet 5 / dry 5 (scale 1-5)

colorfastness to light
**ISO 105 B02**
5 (scale 1-8)
**AATCC 16.3: 60 hours**
5 (scale 1-5)

seam slippage
**ISO 13936 – 2**
warp 2.5 mm / weft 2 mm

care
**shrinkage: warp -0.2% / weft -0.1%**

**shrinkage: warp -0.7% / weft -0.9%**

OEKO TEX®

STANDARD 100

S07-0023

Hohenstein HTTI

Hessen S.V.
Werk Weißbach

F-BW/023-116-5.399

Bauartklasse III nach DIN 4102 I
(schwerentflammbar, feichtigkeit

# formoza

8026.01 - 8026.12

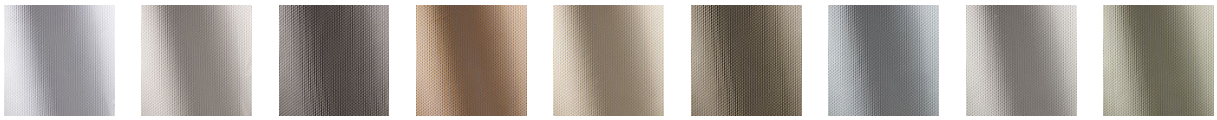

8026.01 8026.02 8026.03 8026.04 8026.05 8026.06 8026.07 8026.08 8026.09

8026.10 8026.11 8026.12