elba

8069.01 - 8069.20



binder
curtain

description
structured melange look curtain fabric, black out

composition
100% fire retarding polyester with acrylic backing

width
± 109 inches, ± 277 cm

weight
± 35 oz/yd¹, ± 1075 gr/m¹ fabrics

visual & thermal comfort
EN 410/EN 14501
AATCC 148

flame retardancy
EN 13773, class 1
BS 5867-2, type B
DIN 4102, B1
UNI VF 8456-8457, classe 1
NFPA 701
CAN/ULC S109
IMO 2010 FTP part 7

colorfastness to crocking
ISO 105-X12
wet 4-5 / dry 4-5 (scale 1-5)
AATCC 8
wet 5 / dry 5 (scale 1-5)

colorfastness to light
ISO 105-B02
5 (scale 1-8)
AATCC 16.3: 60 hours
2.5 (scale 1-5)

seam slippage
ASTM D434
warp 44 lbs / weft 49.5 lbs

care



shrinkage: warp -0.9% / weft -0.6%



shrinkage: warp -1.5% / weft -1.2%

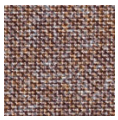



Vescom B.V.
P-BAY26
179927
Höch
Flatbrigen
Baustahlgase schweißen/formbar
DIN 4072, 01

elba

8069.01 - 8069.20

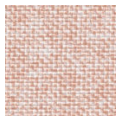

8069.01


8069.02


8069.03

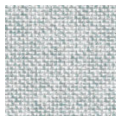

8069.04


8069.05

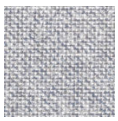

8069.06

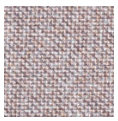

8069.07

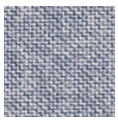

8069.08

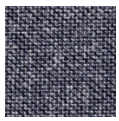

8069.09

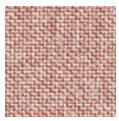

8069.10


8069.11

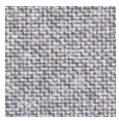

8069.12

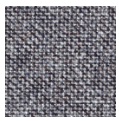

8069.13

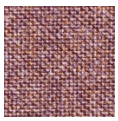

8069.14

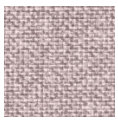

8069.15


8069.16


8069.17


8069.18


8069.19


8069.20